Community Garden Friends

The Crawford County Commission on Aging & Senior Center and Carl W. Borchers VFW Post #3736 have joined forces to provide a community garden for Crawford County residents.

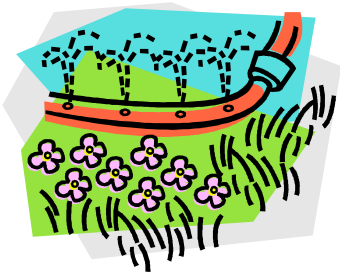

Water Available

There are 8, 10' x 10' plots & 35, 10' x 18' plots available to residents at no cost! The Community Garden is located on the corner of Maryanne and Madsen streets.

Tools are available for use.

If you are interested in having a plot, Contact the Crawford County Commission on Aging & Senior Center at 348-7123 for details and to register. The Center is located at 308 Lawndale Street in

Bridge cards may be used to purchase seeds and plants for use in home gardens to produce food.

Handicapped Accessible Planter Boxes also Available

Crawford County
full of golden opportunities
Commission on Aging & Senior Center